

Work Smarter



Smartsheet is the collaborative work management tool that lets you manage your work from anywhere. Box helps you manage your content from anywhere. Together Smartsheet and Box free you to work how you want to - easily and securely across teams.

*"Large-scale corporate events are a spider web of complex layers and intricate details. Smartsheet not only holds our data, but **weaves together budgets, schedules, timelines, and all of the miscellaneous To Do items** that might otherwise slip through the cracks. Smartsheet is a world that ties it all together for my team."*

Kathleen Castaillic
Director, Global Events, **Box**

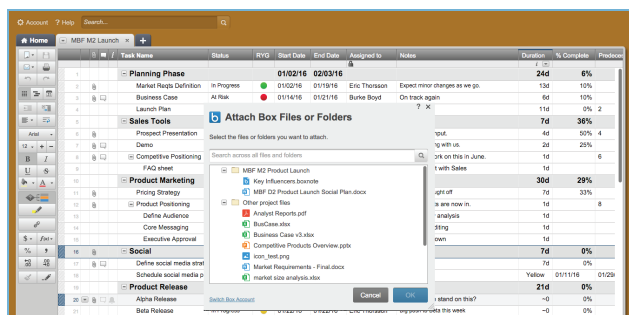

Work in Context

Seamlessly attach files stored in Box directly to relevant tasks, processes, or projects in Smartsheet, creating one location for important project details. Save time, stay organized, and collaborate with your team where it matters - in the context of your work.

Always Up-to-date

Use the power of Box's file sharing capabilities to enforce version control of your documents. Since the contents stay in Box, files edited in Box automatically update in Smartsheet attachments, ensuring that your files are always current and your team has access to the most updated project or process details.

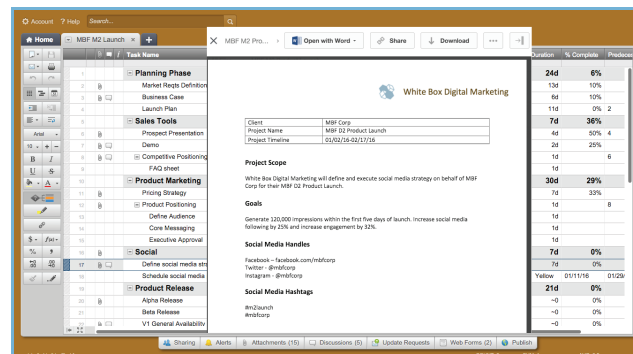

Seamless Integration

Quickly and easily find your files from Box in the pop-up file picker in Smartsheet. After you login to Box from Smartsheet for the first time, the information will be saved from then on. There is nothing to download, no set-up required.

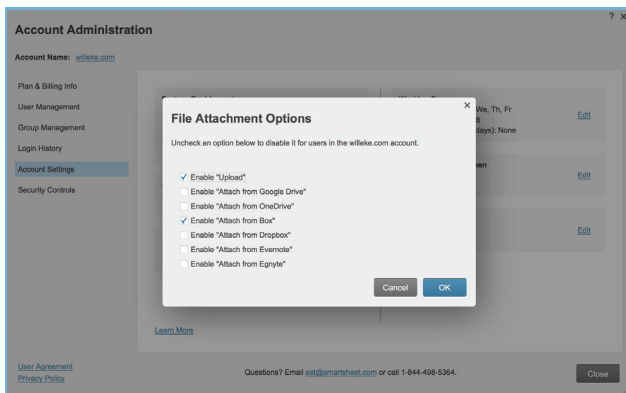
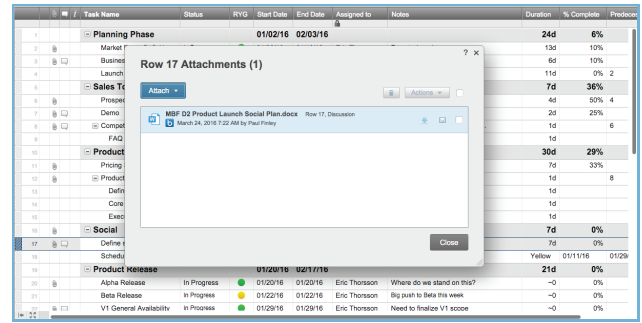

Administrative Controls

Administrators can easily manage Smartsheet for Box for their entire organization. Admin settings in Smartsheet make it easy to enable users to attach files from Box, or even select Box as the default content storage platform to support company policy. Smartsheet and Box help businesses keep documents centralized, organized, and secure.

More Information

Box integration requires a subscription to Box.

Visit smartsheet.com/box to learn more.

Download free 30 day trial at smartsheet.com.

Smartsheet is redefining the way that individuals, teams, and organizations deliver great work. Our collaborative work management platform is trusted by over 8 million registered users in 80,000 customers across more than 190 countries. Customers like Cisco, Groupon, Salesforce, the GSA, Google, and over half of the Fortune 500 use Smartsheet across a range of departments, every day. Want to know how we help individuals and teams make smarter decisions that drive business performance? Visit www.smartsheet.com for more details.

Contact Us:

Follow Us: